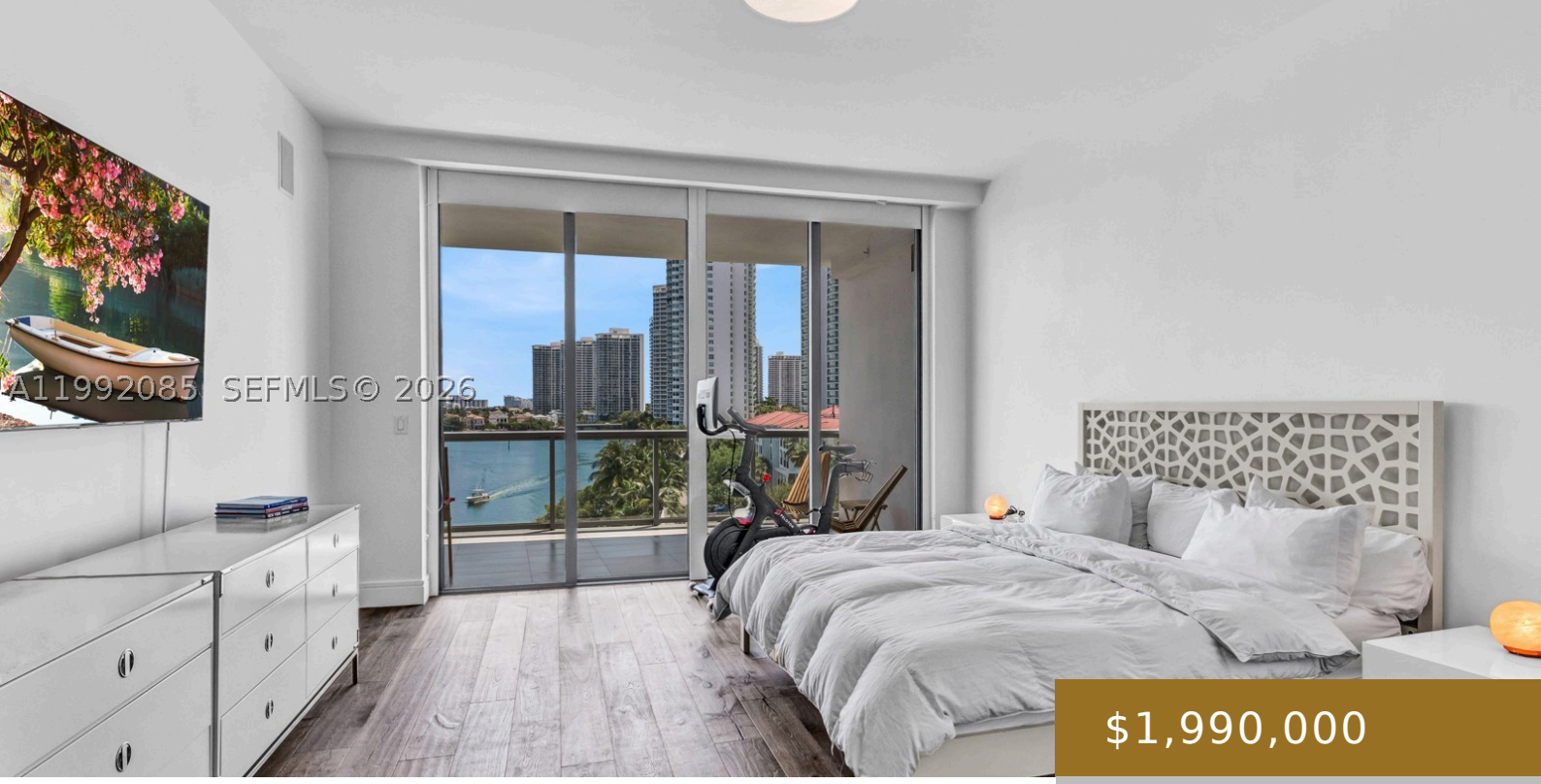

$1,990,000

- 3 beds
- 5 baths
- Condominium
- Residential
- Active
- 2599 sq ft

3300 NE 188TH ST 511

https://echoaventurafl.com

ECHO CONDO UNIT 511 UNDIV 0.5248% INT IN COMMON ELEMENTS OFF REC 28543-4901 Experience luxury in this stunning 3 bedroom, 4 1/2 bathroom residence with breathtaking open bay water views. Enjoy private elevator access, a state of the art smart home system, Sub-Zero appliances, a spacious laundry room, and a 400 sq ft Bayfront terrace […]

Basics

Category: Residential
Type: Condominium
Status: Active
Bedrooms: 3 beds
Bathrooms: 5 baths
Half baths: 1 half bath
Floors: 11 floors
Area: 2599 sq ft
Year built: 2015
View: Bay,Other,Water
Subdivision Name: ECHO CONDO
County: Miami-Dade

Building Details

Architectural Style: HighRise

Construction Materials: Block

Covered Spaces: 2

Garage Spaces: 2

Floor covering: Hardwood, PorcelainTile, Wood

Amenities & Features

Pool Features: Association

Parking Features: Assigned,TwoOrMoreSpaces,Valet,GarageDoorOpener

Security Features: ClosedCircuitCameras,DoorMan,ElevatorSecured,LobbySecured

Patio & Porch Features: Balcony,Open

Association Amenities: FitnessCenter,Other,Pool,Elevators

Waterfront Features: Bayfront

Window Features: Blinds

Cooling: Other

Exterior Features: Balcony,Barbecue

Heating: Central

Interior Features: WetBar,EntranceFoyer,FirstFloorEntry,MainLevelPrimary,Other,SeparateShower,WalkInClosets,Elevator

Appliances: Dryer,Dishwasher,ElectricWaterHeater,Disposal,Microwave,Refrigerator,TrashCompactor,WineCooler,Washer

Expenses, Fees & Taxes

Association Fee: $3,650

Tax Annual Amount: $22,284

Tax Year: 2025

Miscellaneous

Association Fee Frequency: Monthly

List Office Name: Coldwell Banker Realty

Listing Terms: Cash,Conventional

Direction Faces: East

Attribution Contact: sarakochen@hotmail.com